Tia Strozier <tia.strozier@lacity.org>

Darell "Edward" Hughes

9 messages

George Yu <geoyu28@aol.com>
To: Elizabeth Ortega <36899@lapd.online>, "Tia S. Strozier" <tia.strozier@lacity.org>

Mon, Jun 24, 2019 at 1:14 PM

Today at 12:00noon 900 N Hill St
Flagged down by female asian senior citizen who informed that male transient EDWARD threw soda at her as she walked by. Citizen was ask if she was willing to press charges against EDWARD but said no. No further details.
Officer Guerrero

George Yu
Chinatown BID
213 591-1082

2 attachments

IMG_4706.JPG
349K

IMG_4707.JPG
147K

Elizabeth Ortega <36899@lapd.online>
To: George Yu <geoyu28@aol.com>, "Tia S. Strozier" <tia.strozier@lacity.org>

Mon, Jun 24, 2019 at 1:40 PM

George,

Does Edward stay at the same location (in front of the Shell) throughout the day? Does his chair even operate, Is he able to move it? Does he sleep there at night? I contacted the Arson unit to see if they are willing to help us with him. Since you say he has been starting fires. If you guys have any photos of him starting these fires with dates and times let me know so I can forward them to the Arson unit. We will look into what avenues we can take to get this guy some help.

Take Care,

Senior Lead Officer Elizabeth Ortega

From: George Yu <geoyu28@aol.com>
Sent: Monday, June 24, 2019 1:14:24 PM
To: Elizabeth Ortega; Tia S. Strozier
Subject: Darell "Edward" Hughes

Today at 12:00noon 900 N Hill St
Flagged down by female asian senior citizen who informed that male transient EDWARD threw soda at her as she walked by. Citizen was ask if she was willing to press charges against EDWARD but said no. No further details.
Officer Guerrero

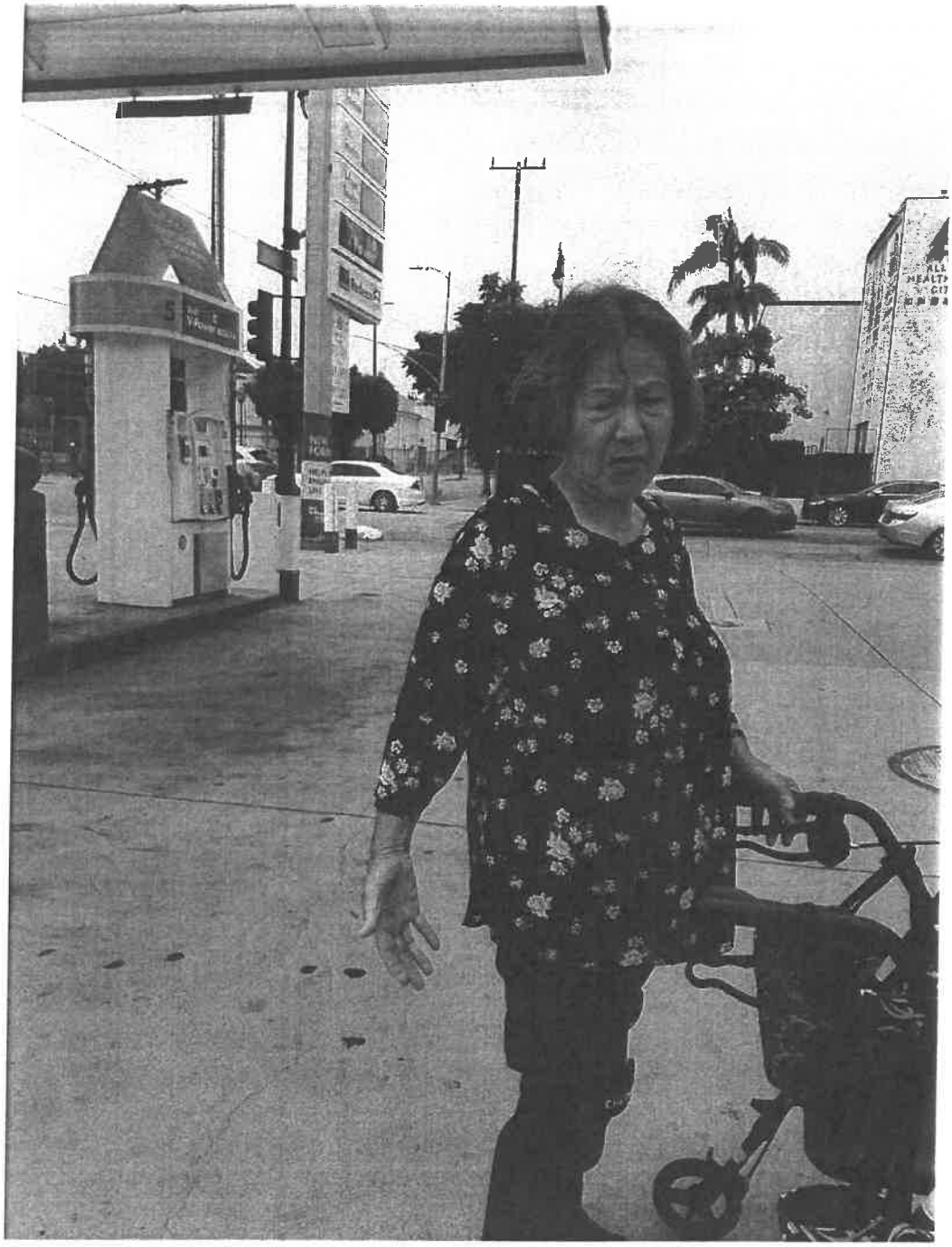

George Yu
Chinatown BID
213 591-1082

Elizabeth Ortega <36899@lapd.online> Tue, Jun 25, 2019 at 11:25 AM
To: George Yu <geoyu28@aol.com>, "Tia S. Strozier" <tia.strozier@lacity.org>

George,

Do you have this mans correct info? Name and Date of Birth?

From: George Yu <geoyu28@aol.com>
Sent: Monday, June 24, 2019 1:14:24 PM
To: Elizabeth Ortega; Tia S. Strozier
Subject: Darell "Edward" Hughes

Today at 12:00noon 900 N Hill St
Flagged down by female asian senior citizen who informed that male transient EDWARD threw soda at her as she walked by. Citizen was ask if she was willing to press charges against EDWARD but said no. No further details.
Officer Guerrero

[Quoted text hidden]

George Yu <geoyu28@aol.com> Tue, Jun 25, 2019 at 12:38 PM
To: Elizabeth Ortega <36899@lapd.online>
Cc: "Tia S. Strozier" <tia.strozier@lacity.org>

Darell Hughes should be correct name but I do not have DOB. Both DMH/LAHSA should have him in CES. LAPD transported from CVS 5/21/15 if that helps.

I requested LASAN/Watershed to clean up/cite Edward and neither took place. There is a direct trail of waste from Edward to the storm drain.

George Yu
Chinatown BID
213 591-1082

On Jun 25, 2019, at 11:25 AM, Elizabeth Ortega <36899@lapd.online> wrote:

George,

Do you have this mans correct info? Name and Date of Birth?

From: George Yu <geoyu28@aol.com>
Sent: Monday, June 24, 2019 1:14:24 PM
To: Elizabeth Ortega; Tia S. Strozier
Subject: Darell "Edward" Hughes

Today at 12:00noon 900 N Hill St
Flagged down by female asian senior citizen who informed that male transient EDWARD threw soda at her as she walked by. Citizen was ask if she was willing to press charges against EDWARD but said no. No further details.
Officer Guerrero

<IMG_4706.JPG>

<IMG_4707.JPG>
[Quoted text hidden]

Elizabeth Ortega <36899@lapd.online> Tue, Jun 25, 2019 at 12:46 PM
To: George Yu <geoyu28@aol.com>
Cc: "Tia S. Strozier" <tia.strozier@lacity.org>

We did facial recognition and found out his info. I have LAHSA ans DMH coming to provide resources. Since he appears gravely disabled we will try to get him placed on a hold. I will keep you informed. In the meantime if he commits a crime please contact PD and encourage PPAs.

Thank you
Get Outlook for Android

From: George Yu <geoyu28@aol.com>
Sent: Tuesday, June 25, 2019 12:38:45 PM
To: Elizabeth Ortega
Cc: Tia S. Strozier
Subject: Re: Darell "Edward" Hughes

[Quoted text hidden]

George Yu <geoyu28@aol.com> Tue, Jun 25, 2019 at 1:56 PM
To: 36899@lapd.online
Cc: tia.strozier@lacity.org

Shell or others have been calling LAPD/LAFD daily for the previously mentioned concerns. I fully understand the current rules of engagement and will remind all when Edward is either struck by a vehicle or something catches on fires.
[Quoted text hidden]

George Yu <geoyu28@aol.com> Thu, Jun 27, 2019 at 9:59 AM
To: Elizabeth Ortega <36899@lapd.online>
Cc: "Tia S. Strozier" <tia.strozier@lacity.org>

Is Darell Hughes the correct name?

Pls note that Patrol was called by Shell 2310hrs Wednesday for Edward having fallen out of wheelchair. Edward advises Patrol Ofcr to call LAFD due to hitting his head. LAFD arrived was going to transport and unclear what transpired.

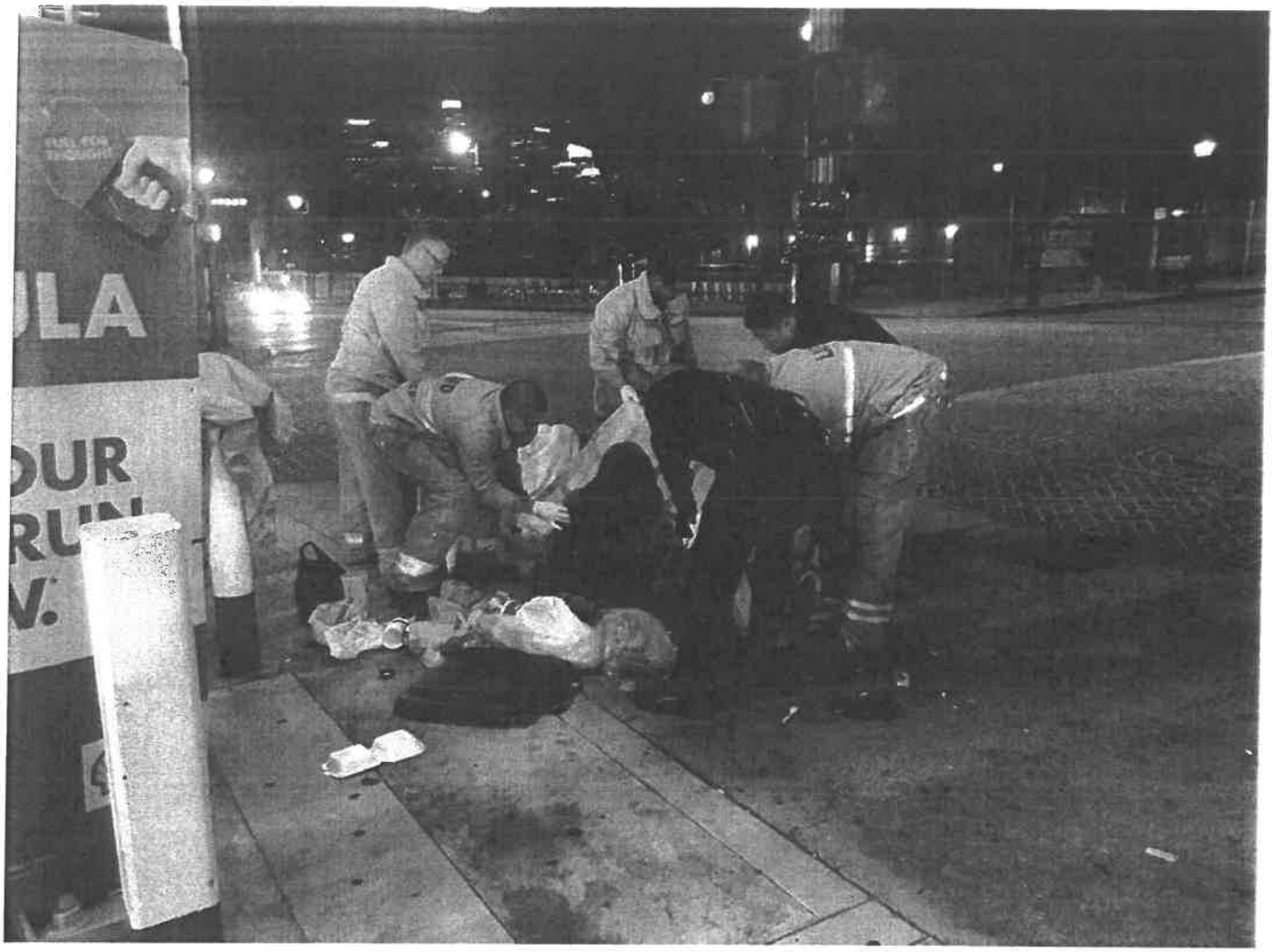

2022hrs Edward disposed of urine sidewalk.

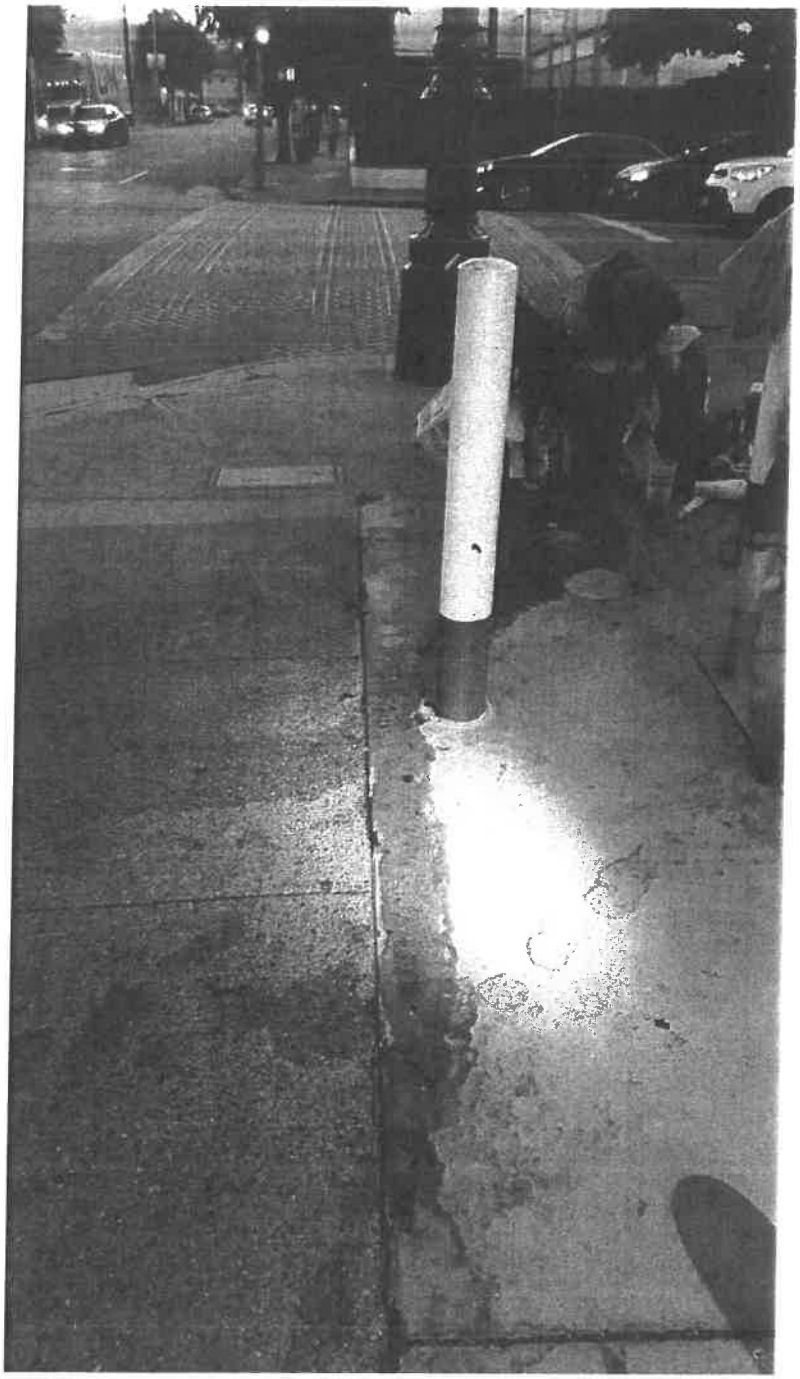

George Yu
Chinatown BID
213 591-1082
[Quoted text hidden]

George Yu <geoyu28@aol.com> Mon, Jul 1, 2019 at 10:06 AM
To: Elizabeth Ortega <36899@lapd.online>
Cc: "Tia S. Strozier" <tia.strozier@lacity.org>

Edward left today 0640. Wheelchair works and is currently in front of CVS at Sunset/Beaudry. Challenging to clean/disinfect sidewalk, curb, gutter, crosswalk without being able to pressure wash.

George Yu
Chinatown BID
213 591-1082

On Jun 25, 2019, at 12:46 PM, Elizabeth Ortega <36899@lapd.online> wrote:

We did facial recognition and found out his info. I have LAHSA ans DMH coming to provide resources. Since he appears gravely disabled we will try to get him placed on a hold. I will keep you informed. In the meantime if he commits a crime please contact PD and encourage PPAs.

Thank you
Get Outlook for Android

From: George Yu <geoyu28@aol.com>
Sent: Tuesday, June 25, 2019 12:38:45 PM
To: Elizabeth Ortega
Cc: Tia S. Strozier
Subject: Re: Darell "Edward" Hughes

Darell Hughes should be correct name but I do not have DOB. Both DMH/LAHSA should have him in CES. LAPD transported from CVS 5/21/15 if that helps.

I requested LASAN/Watershed to clean up/cite Edward and neither took place. There is a direct trail of waste from Edward to the storm drain.

George Yu
Chinatown BID
213 591-1082

On Jun 25, 2019, at 11:25 AM, Elizabeth Ortega <36899@lapd.online> wrote:

George,

Do you have this mans correct info? Name and Date of Birth?

From: George Yu <geoyu28@aol.com>
Sent: Monday, June 24, 2019 1:14:24 PM
To: Elizabeth Ortega; Tia S. Strozier
Subject: Darell "Edward" Hughes

Today at 12:00noon 900 N Hill St
Flagged down by female asian senior citizen who informed that male transient EDWARD threw soda at her as she walked by. Citizen was ask if she was willing to press charges against EDWARD but said no. No further details.
Officer Guerrero

<IMG_4706.JPG>

<IMG_4707.JPG>

George Yu
Chinatown BID
213 591-1082

---

3 attachments

image1.jpeg
964K

image2.jpeg
501K

Video.MOV
1314K

Elizabeth Ortega <36899@lapd.online>
To: George Yu <geoyu28@aol.com>
Cc: "Tia S. Strozier" <tia.strozier@lacity.org>

Thank you, I will advise LAHSA.

Take Care

From: George Yu <geoyu28@aol.com>
Sent: Monday, July 1, 2019 10:06:19 AM

To: Elizabeth Ortega
Cc: Tia S. Strozier
Subject: Re: Darell "Edward" Hughes

Edward left today 0640. Wheelchair works and is currently in front of CVS at Sunset/Beaudry. Challenging to clean/disinfect sidewalk, curb, gutter, crosswalk without being able to pressure w

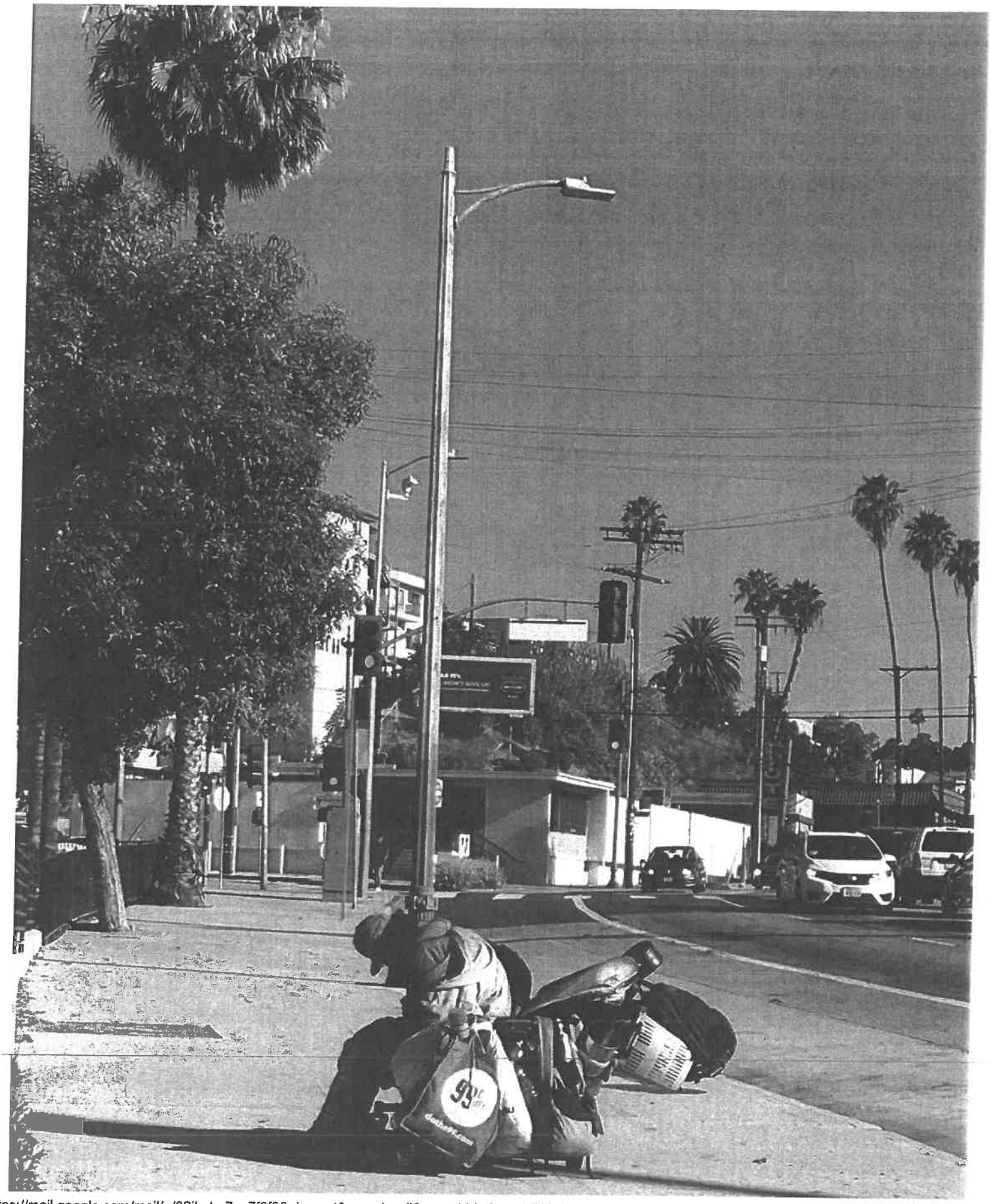

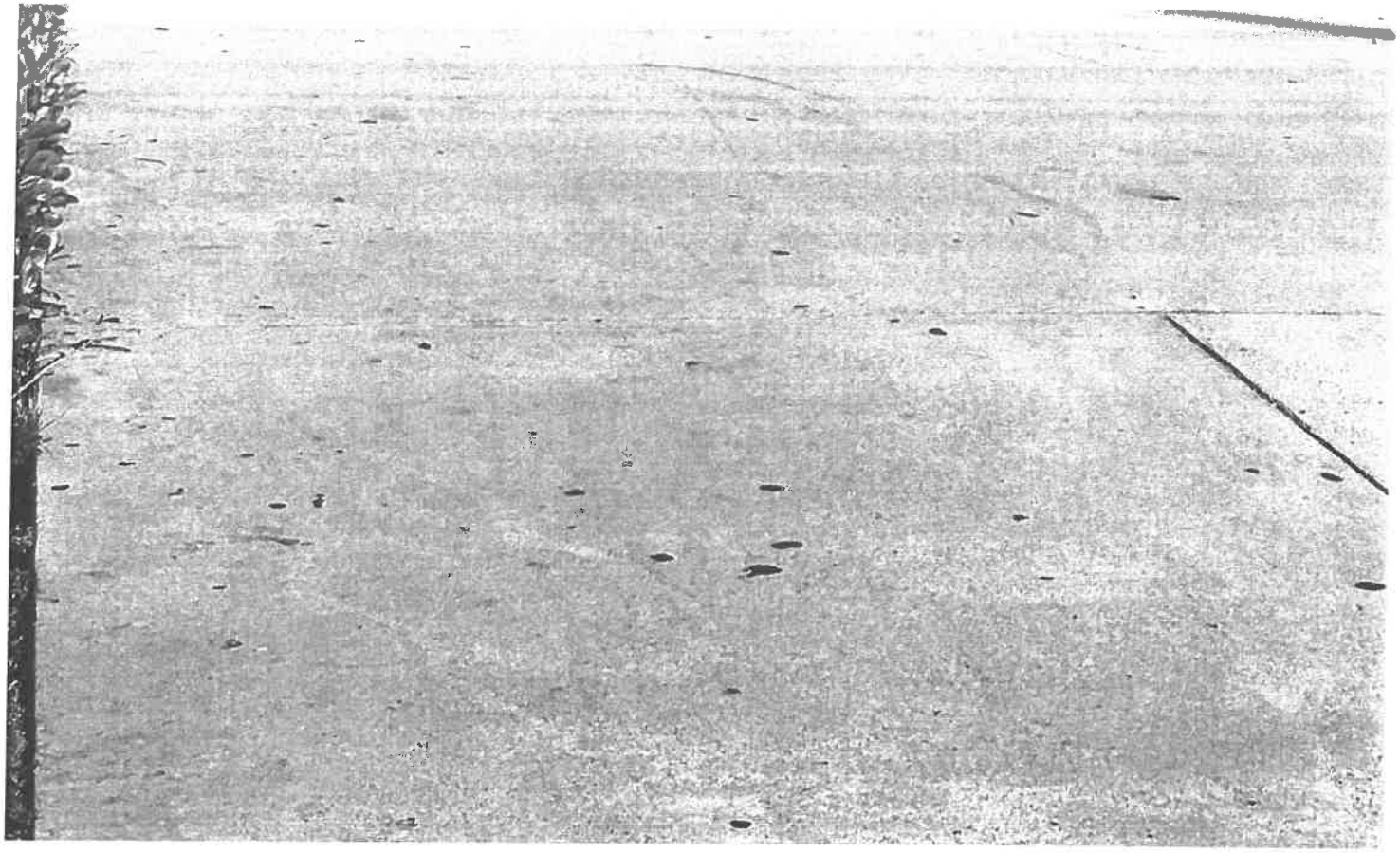

George Yu
Chinatown BID
213 591-1082

On Jun 25, 2019, at 12:46 PM, Elizabeth Ortega <36899@lapd.online> wrote:

[Quoted text hidden]

Thank you